

HUNTER JUMPER EXHIBITORS OF OKLAHOMA PRESENTS



Featuring:

- \$250 Puddle Jumper Classic
- Mid West Equitation Finals
- \$1000 HJEO Derby
- \$1000 3' Derby
- HJEO Mini Medal
- HJEO Hunter Ride Off
- \$250 Grass Roots Classic
- \$250 3'3" Hunter Classic
- \$250 .95 Jumper Classic



FALL FINALE

NOVEMBER 20-23, 2025

EXPO SQUARE

2531 E. 21st STREET | TULSA | OK

Show Officials

JudgeDavid Wilbur, R
JudgeMark Jungherr, R
JudgeShannon Slyfield, r
Secretary.....Laura Brown
Course Designer.....Tim Hott, Maffit Lake,
Manager.....Tim Hott/Hott Horse Shows
Stabling Manager.....Lindsay Vander Woude 918-520-8824
Farrier.....Jason Henderson 918-605-9739
Veterinarian (on call).....Dr. Carr, Turnpike Equine, 918-734-7286

Show Committee

Lindsay Vander Woude, Kalea Maxwell, Tim Hott

Office Hours

Wednesday, November 19 from 9 a.m. to 5 p.m. and Thursday, November 20 through Sunday, November 23 from 7 a.m. until 30 minutes after conclusion of the show.

Delivery Address

c/o HJEO Fall Finale Office, 4000 E. 15th Street, Tulsa, OK 74112 Mail/packages will not be accepted prior to move-in date (November 20)

On the cover

Lola Potter riding Korino Von Bueren at the 2024 Fall Finale. Lola and Korino were the winners of the 2024 Mid West Equitation Finals.

Photography by Rachel Griffin Photography, cover art by Nickel Creek Studio.

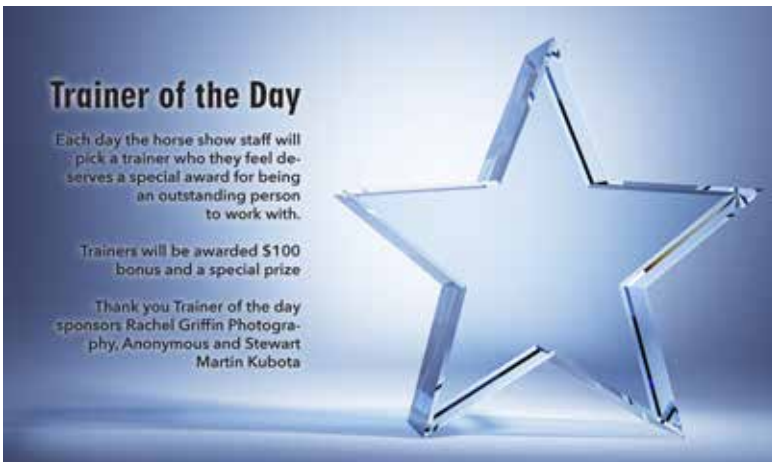



2026 WAITLIST NOW OPEN
RACHELGRIFFINPHOTOGRAPHY.COM

BLACK TOP RANCH

B I X B Y , O K L A H O M A

13721 E 169th St S, Bixby, OK
74008

(918) 378-7878

Offering boarding and training
services with an on-site
veterinarian

Home of APHA/AQHA Multiple
World Champion Producing
Stallion "Count The Minutes"

Amenities include: heated
barns, fly-control system in
barns, indoor and outdoor
arenas, outdoor riding field
with new grass arena coming
soon, paddock turnouts, 6
horse covered Equiciser and a
covered round-pen



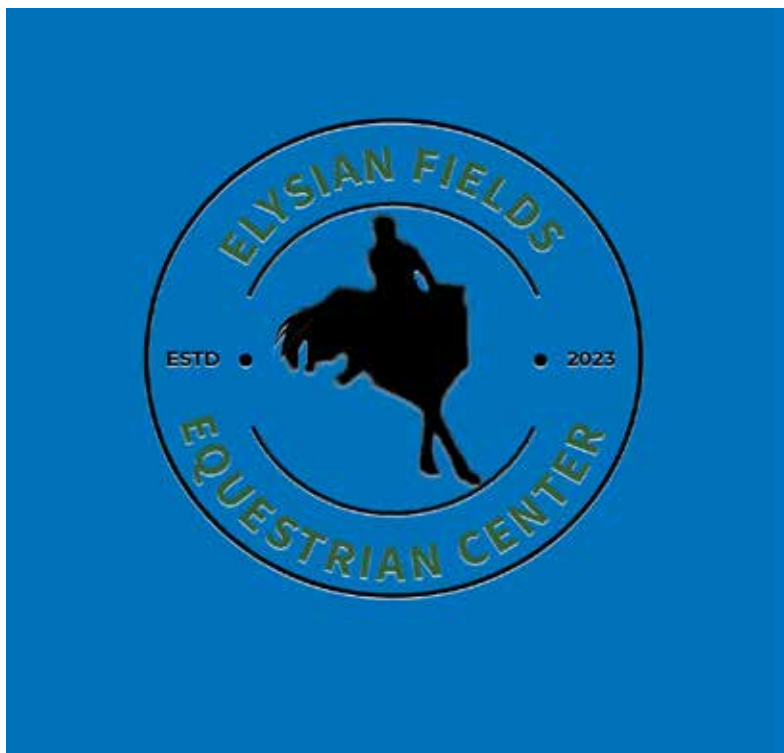

THE STABLES AT
IRONHORSE

General Information

Online Entries only - available @ horseshowsonline.com

- Entries close at 4 p.m. November 16, 2025.
- Post entries will be accepted until the close of the show office the day before the class/classes are held at regular cost plus a one-time late charge of \$50.
- Trainers and individuals not stabling with a barn must fill out a stabling request form found online at HJEO.com to reserve stalls, shavings, and hay. Submit to poonOU@aol.com
- Riders showing in a class which they aren't entered will be charged \$10.
- Entries will only be accepted when signed by the owner, rider or handler and trainer
- Numbers will not be issued without a negative EIA (Coggins) test.
- A \$60 office/administration fee and a \$30 medic fee will be charged for every horse on the show grounds.
- Tack stalls and shavings can be divided if notification is given in the show office no later than Friday at noon. Weekend shavings and hay orders also due Friday by noon.
- Non-showing horses will be charged \$75 in addition to the non-refundable office and medic fee and the owner must submit a signed entry blank and show proof of a negative Coggins test.
- All billing discrepancies must be noted before the close of the show. No refunds will be given once the show is closed out. Any exhibitor leaving the show with unpaid charges will be billed and a fee of \$50 will be added to the total due.

Non-Negotiable Payments

Exhibitors who issue non-negotiable checks will be charged an additional \$100 for each time the check is returned by the bank. HJEO reserves the right to bar competitors with history of returned checks to HJEO or its member barns will need to pay by cash or money a \$200 show fee deposit upon checking in to the horse show office before being issued an entry number and being allowed to show.

Stalls

Stalls are 10x10' permanent stalls with doors and are \$195 if paid for and entries are submitted by November 10, 2025 at noon. Stall reservations can be made online at HJEO.com. After November 10, stalls are \$250. Tack Stalls will remain \$195 and do not have to be prepaid but must be included on the stall reservation form found at HJEO.com. Stalls are available Tuesday before the start of the show. All horses must purchase a stall. Refunds for stalls given only with written notice before noon November 10.

A minimum of four bags of shavings per horse stall is required by the facility. Shavings are \$13 each. Additional bedding, feed and hay are available for purchase on the grounds. Manure must be disposed of in designated areas only, no manure in trash bins. Removal of stall panels and/or doors will be charged a fee by the facility through the horse show office. All horses must purchase a stall. Refunds for stalls given only with written notice on or before November 10.

Campers

Camper spaces with full hook-ups are available through Expo Square. Please contact the facility for reservations at www.tulsaexpo-square.com or 918-744-1113.

Credentials

Exhibitors in amateur, junior or pony sections must present an amateur certificate or horse measurement card to the show office before numbers will be released. To speed processing, please send a photocopy of those credentials with your entry.

Attire

Riders must be properly attired with show numbers clearly visible. Protective headgear must be worn and fastened by riders at all times while mounted anywhere, anytime on the show grounds. Headgear must meet or exceed ASTM standards, carry the SEI tag, and be properly secured by a harness per USEF rules.

Ribbons/Trophies/Championships

Class placings receive ribbons from first through eighth place. Each section will receive a champion and reserve award on points. Full championship points will be given in hunter sections. In hunter and equitation sections, champion and reserve will be awarded.

Prize Money

\$1000 Derby : \$300, \$220, \$150, \$120, \$110, \$100

\$500 Classic: \$150, \$110, \$75, \$60, \$55, \$50

\$250 Classic: \$75, \$55, \$37.50, \$30, \$27.50, \$25

Jumpers

Ties in jumper classes will jump off for first place only. Ties for all other places will be determined by fastest time in the first round among those with an equal number of faults. Ties for champion and reserve champion will remain tied.

Jump Order/Ring Conflicts

It is the exhibitor's responsibility to follow jump orders and check in when necessary. Management will designate priority rings on a daily basis. Paddock masters have the authority to scratch exhibitors not in compliance with this policy. Add/scratch slips must be presented to the paddock master prior to class start.

Footing & Arena Dimensions

Ford Arena is 150' x 300'; Mustang Ring is 125' x 225'. Explorer Barn Arena is 200'x225'.

Schooling

Free, supervised schooling will be permitted on Wednesday from 10 a.m.- 6 p.m. Once the supervised schooling is completed, hacking only will be allowed in the rings. Rings will also be open before the show each day for hacking. Times will be posted or announced. All other schooling times will be ticketed and announced daily. Free schooling will be permitted for the Explorer barn starting at noon Friday until 6 p.m.

Dogs

Dogs are not permitted to be loose on the competition grounds and must be on a leash or otherwise contained. Individuals must not lead dogs on a leash while mounted. Dog owners are solely responsible for any damages, claims, losses or actions resulting from their dogs' behaviors. Dog owners failing to comply with this rule may be subject to a penalty.

Golf Carts/Motorized Vehicles

Minors who do not have a valid driver's license which allows them to operate a motorized vehicle in the state in which they reside will not be permitted to operate a motorized vehicle of any kind, including, but not limited to, golf carts, motorcycles, scooters, or farm utility vehicles, on the competition grounds of licensed competitions. Minors who have a valid temporary license may operate the above described motorized vehicles as long as they are accompanied by an adult with a valid driver's license. The parent, legal guardian or individual who signs the entry blank as a parent or guardian of a minor operating a motorized vehicle in violation of this rule are solely responsible for any damages, claims, losses or actions resulting from that operation. Violations of this rule will be cause for sanctions against the parent, guardian and/or trainer who are responsible for the child committing the offense. Penalties may include exclusion of the child, parent, guardian, and/or trainer from the competition grounds for the remainder of the competition. Wheelchairs and other mobility assistance devices for individuals with disabilities are exempt from this rule.

Courses

Will be posted an hour prior to classes. Hunter courses are designed to simulate fences found in the hunting field such as brush, wall, oxer, gates, etc. In some cases the courtesy circle may be restricted by a dotted line on the course diagram and physically in the ring. Classes are judged on performance and soundness unless otherwise noted. Sections with few competitors may be combined and any section with fewer than six may be canceled.

Sharps Containers

Competition management may fine any individuals including trainers, owners, exhibitors, or their agents up to \$100 for improper disposal of needles or other sharp disposable instruments.

Changes

Management reserves the right to make changes to its list of officials and/or to cancel, combine, add, delay, and reschedule classes in the best interest of the event and its operations.

Warning

Under Oklahoma law, an equine professional is not liable for an injury to or the death of a participant in equine activities resulting from the inherent risks of equine activities.

Animal Welfare

We require that all horses be treated with kindness, respect and compassion and should never be subject to mistreatment. Owners, trainers, riders and grooms, or Expo Center and show management by reason of any such claim exhibitor, upon notice, covenants to defend such action or proceeding by counsel acceptable to owner, exhibitor is responsible for his/her own property and Tulsa Expo Center and show management are not responsible for accidents, fire, or theft. HJEO reserves the right to bar any exhibitor found unethical by the Ethics Committee and retract all points accumulated at that show.

Refunds

No stall fees will be refunded without written notice on or before November 10. Office and entry fees will not be refunded unless a certificate of illness or injury prepared by a veterinarian is presented before the start of the show. Once the show has started, horses that are not shown in classes which they have entered will forfeit their entry fees, except if a horse is injured or becomes ill prior to the class entered and a certificate of illness from the official horse show veterinarian is required. Proper notification of scratches must be made in the show office before the start of the class or classes being scratched. Entrant is responsible for checking for errors when closing out. Absolutely NO refunds after the close out of the show.

Hunters

Individual classes \$40, Section Fee \$175

3' Open Hunter

- 1, 2, 3--3' Open Hunter
- 4 3' Open Hunter Handy
- 5 3' Hunter Under Saddle

3'3" Open Hunter

- 11, 12, 13 3'3" Open Hunter
- 14 Open Hunter Handy Hunter Round
- 15 3'3" Open Hunter Under Saddle

3'3" Junior Hunter & Amateur Owner Hunter

- USEF guidelines apply
- 21 Junior Hunter Under Saddle
- 22, 23, 24 Junior Hunter
- 25 Junior Handy Hunter Round
- 168, 169, 170 3'3" A/O Hunter
- 171 A/O Hunter Handy Round
- 172 A/O Hunter Under Saddle

Children's Hunter & Adult Hunter

Open to junior or amateur adult riders. The same horse/rider combination may not cross enter into any class where the fences are 3'3" (except equitation). The rider may compete on a different horse in another division for which the rider/ horse are eligible. The horse may be shown by another exhibitor in any division for which eligible except junior or A/O hunter. Fences are 3'.

- 61 Children's Hunter Under Saddle
- 62, 63, 64, Children's Hunter
- 65 Children's Handy Hunter Round
- 66 Adult Hunter Under Saddle
- 67, 68, 69, Adult Hunter
- 70 Adult Handy Hunter Round

Children's Hunter Pony

Fence Heights: Small: 2'; Medium: 2'3", Large: 2'6" Cross entry permitted. Ponies should have an official measurement card or a letter of measurement from their vet.

- 56 Child Pony Hunter Under Saddle
- 57, 58, 59, Child Hunter Pony
- 60 Child Pony Handy Hunter Round

Academy Beginner Rider Hunter

Open to non-professional riders on horses used regularly in lesson programs. Simple lead changes not to be penalized. Fences 2'3" (no oxers). Open to riders who have not competed with fence heights 2'9" or higher at any HJEO, USEF or OHJA show.

- 148 Academy Beginner Rider Hunter Under Saddle
- 149, 150, 151, Academy Beginner Rider Hunter
- 152 Academy Beginner Rider Handy Hunter

Beginner Rider Hunter

Open to non-professional riders who have not competed at fence heights 2'9" or higher at any USEF, HJEO or OHJA show. Fences are 2'3" with no oxers.

- 81 Beginner Rider Hunter Under Saddle
- 82, 83, 84, Beginner Rider Hunter
- 85 Beginner Rider Handy Hunter

2'3" Very Low Hunter

Fences are 2'3". The class is open to all.

- 76 Very Low Hunter Under Saddle
- 77, 78, 79, Very Low Hunter
- 80 Very Low Handy Hunter

2'6" Low Hunter

Fences are 2'6". Open to all exhibitors.

86 2'6" Low Hunter Under Saddle

87, 88, 89, 2'6" Low Hunter

90 2'6" Low Handy Hunter

2'9" Open Hunter

Fences are 2'9". The class is open to all.

96 Low Hunter Under Saddle

97, 98, 99, Low Hunter

100 2'9" Handy Hunter Round

Intermediate Rider Hunter

Open to non-professional riders on horses or ponies who have not shown in classes 3' or higher at recognized shows. Fences 2'6"

101 Intermediate Hunter Under Saddle

102, 103, 104, Intermediate Hunter

105 Intermediate Rider Handy Hunter

Rusty Stirrup Hunter

Open to non professional riders aged 35 years or older. Can show with fence heights 2'3" or 2'6"

128 Rusty Stirrup Under Saddle

129, 130, 131 Rusty Stirrup Hunter

132 Rusty Stirrup Handy Hunter

Baby Green Hunter

Open to any horse who has not shown more than two years and has not shown at any show at 3' or higher. Fences are 2'6"

108 Baby Green Hunter Under Saddle

109, 110, 111, Baby Green Hunter

112 Baby Green Handy Hunter

2'6" TIP Thoroughbred Hunter

Open to Thoroughbred horses registered in the Thoroughbred Incentive Program. Must be registered online with TIP before the start of the first class. Fences 2'6"

113 TIP Thoroughbred Hunter Under Saddle

114, 115, 116, TIP Thoroughbred Hunter

117 TIP Handy Hunter

3' TIP Thoroughbred Hunter

Open to Thoroughbred horses registered in the Thoroughbred Incentive Program (can sign up in office - no charge to join). Fences 3'.

118 TIP Hunter Under Saddle

119, 120, 121, TIP Hunter

122 TIP 3' Handy Hunter

Modified Child/Adult Hunter

Open to non-professional riders on horses or ponies. Neither horse nor rider may cross enter into any class over 3'. Fences are 2'9"

123 Modified Ch/Ad Hunter Under Saddle

124, 125, 126, Modified Child/Adult Hunter

127 Modified Ch/Ad Handy Hunter

Grass Roots Hunters

Individual classes \$35

Section Fee \$150

Mini Stirrup Crossrails

Open to any non professional eligible to show in Short Stirrup, Long Stirrup, and 2' Equitation. Rider is not to be penalized for trotting. The under saddle class is judged on walk trot only.

153 Mini Stirrup Under Saddle

154, 155, 156, 157 Mini Stirrup Hunter

Academy Short/Long Stirrup

Open to non-professional riders on horses used in a lesson program who have not shown at recognized shows in classes 2'6" or higher. Trotting is not to be penalized.

Under saddle is judged at walk trot only. Fences are 18"

143 Academy Short/Long Stirrup Hunter Under Saddle

144, 145, 146, 147 Academy Short/Long Stirrup Hunter

Short Stirrup

Open to riders ten & under as of December 1 who have not shown in any recognized show in classes 2'6" or higher. Fences are 18". Not to be penalized for trotting. The under saddle is judged on walk trot only.

133 Short Stirrup Hunter Under Saddle

134, 135, 136, 137 Short Stirrup Hunter

Long Stirrup

Open to non-professional riders 11 and over as of December 1 who have not shown in a recognized show in classes 2'6" or higher. Not to be penalized for trotting. Under saddle is walk trot only. Fences are 18".

138 Long Stirrup Hunter Under Saddle

139, 140, 141, 142 Long Stirrup Hunter

2' Open Hunter

open to all. Fence height 2'. Under Saddle is walk trot only, No oxers.

71 2' Hunter Under Saddle

72, 73, 74, 75 2' Hunter

Leadline

Open to any competitor ages six years and under. To be judged on hunt seat equitation while being led. Riders cannot cross enter into any class being judged over fences.

Jumpers

Class fee \$40

.85m Puddle Jumper Sponsored By: Eric & Audrey Henderson
400, 401, 402, 403

.85 TIP Thoroughbred Jumper
404, 405A, 405, 406

.95m Jumper
407, 408, 409, 410

1m Jumper
411, 412, 413, 414

Low Child/Adult Jumper
Fences 1m, Open to Child and Adult Amateurs
415, 416, 417, 418

1m Thoroughbred Jumper
419, 420, 421, 422

Classics

501 \$250 .85m Puddle Jumper Classic
Sponsored By: Anonymous Donation in Memory of Libby Barrow
Entry Fee: \$50

502 \$250 .95/1m Jumper Classic
Sponsored By: Flying Change Farm
Entry fee \$50
Jumper Style Award- no entry required, one junior or amateur rider in each jumper classic to be chosen by the judge based not only on their equitation but also their safety, efficiency, and smoothness in their jumper rounds. Prizes donated by Kalea Maxwell and RNR Farms.

506 \$250 3'/3'3" Hunter Classic
Sponsored By: McKenzie Stables
Entry Fee: \$50
A minimum of ten entries is required to hold the class. This is a two round classic open to any horse who has competed in at least one class at this show. The second round counts 50 percent.

507 \$250 Grass Roots Hunter Classic
Sponsored By: JMG Equestrian
Entry Fee: \$50
Open only to non-pro riders who have shown in the 2', long, short or opportunity academy long/short divisions at this show. Fences 18"/2'

Finals

601. \$1000 HJEO Non-Pro Hunter Derby

Sponsored By: KJM Equestrian & The Stables at Ironhorse

Entry Fee: \$75

1. The HJEO Derby will run in two rounds at 2'6" or 2'9"; – riders declare which. The first round of the derby is a hunter round. The second round is a handy hunter round.
2. Derbies will not have combinations or any lines shorter than a four stride to allow ponies and horses to do the added step.
3. The top twelve will come back for the second round.
4. The derby is open to all non-pro riders. However, any horse & rider combination that rides in a derby or classic worth \$5000 or more during the show season is not eligible for the year-end award or to compete in the year-end final derby.

706 \$1000 3' Open Derby

Sponsored by Blacktop Ranch and Turnpike Equine

Entry Fee: \$75

To be shown over a two-round format with at least nine fences 3' and high options not to exceed 3'5". The course will consist of both hunter classic and hunter handy style lines, turns, and jumps. Natural obstacles and trot fence may be included (no water). Open numerical scoring system. Open to any competitor but no cross entry of horse and rider combination into the HJEO Hunter Derby.

602. Mid West Equitation Finals

Sponsored By: Arcadia Hills

Entry Fee: \$75

Open to all junior, amateur, children's and adult riders competing in classes at this show. Must be an HJEO member. This class is comprised of four phases, all to be judged on horsemanship skills. Each phase will receive a numerical score and all phase scores are totaled for the final overall score. Ribbons are awarded from first to sixth place in each phase and first to tenth for the combined total scores.

Individual phases may be entered. The four sections are:

602a. Mid West Written Phase

A multiple choice exam testing knowledge of basic horsemanship skills.

602b Practicum Phase

Horse and rider shall be presented to the judge as a one on-one interview and review of skills involving horsemanship and general equine knowledge will be demonstrated to the judge

602c Flat Phase

Group work on the rail which may include tests 1-18. "Last man standing" format- eliminations taken during each test.

602d Over Fence Phase

Equitation type course. Fences are set at 3'6" and 3'9"; The rider must declare the height at which they will jump at the start of the show.

603 Equiventure Equitation Challenge

Sponsored By: Astride Equestrian Provisions

Entry Fee \$50

This is a four-phase Equitation Challenge which is based on the Mid West Equitation Finals format used at the HJEO Fall Finale. It is open to all junior amateur riders showing in divisions 2'9" and below with equitation classes.

The four phases are:

603A. Equitation Over Fences (points from rider's division equitation over fences)

603B. Equitation on the Flat (points from rider's division equitation flat)

603C. Written Test (taken in the office on Saturday before 2 p.m.)

603D. Practicum (time and place to be announced)

604 HJEO Hunter Ride-Off

Sponsored By: Rachel Griffin Photography

No Entry Fee - must enter at office This class is designed for beginner and intermediate riders and is open to non-professional members of HJEO. They must be in the top ten point earners for the year in the Beginner or Intermediate Hunters. To be shown over a figure-eight course of eight jumps set at 2'6". There is open numerical scoring. The top 12 return in the second round.

605 HJEO Mini Medal Qualifier

Entry Fee: \$40

To be shown over a figure eight course with fences to 2'6" and only equitation counts. The rider must be an HJEO member. This class is designed for beginner and intermediate riders. The winners qualify for the ride-off at this show. One horse per rider. Three exhibitors must be entered and show for this class to count.

606 HJEO Mini Medal Ride-Off

Sponsored By: Pine Ridge Equine Hospital

No Entry Fee - must enter at office This class is designed for beginner and intermediate riders and is open to non-professional members of HJEO who have been first or second in a Mini Medal qualifier throughout the year. Course will be shown over a course of eight jumps set at 2'6" Additional testing of the top four to six riders is required, tests 1-7.

Equitation

Class fee \$35 Division fee \$90

- 300 Intermediate Equitation Flat
- 301, 302 Intermediate Equitation Over Fences (2'6")
- 303 Modified Child/Adult Equitation Flat
- 304, 305 Modified Child/Adult Equitation Over Fences (2'9")
- 306, 307 2' Equitation Over Fences - Non-pro
- 308 2' Equitation Flat - Non-Pro
- 309 Beginner Rider Equitation Flat
- 310, 311 Beginner Rider Equitation Over Fences (2'3")
- 312, 313 Children's Equitation O/F - (3')
- 314 Children's Equitation Flat
- 315,316 Junior & A/O Equitation Over Fences (3'3")
- 317 Junior & A/O Equitation Flat
- 318, 319 Adult Equitation Over Fences
- 320 Adult Equitation Flat
- 321 Short Stirrup Equitation Flat
- 322, 323 Short Stirrup Equitation Over Fences (18")
- 324 Long Stirrup Equitation Flat
- 325, 326 Long Stirrup Equitation Over Fences (18")
- 327 Academy Short & Long Stirrup Equitation Flat
- 328, 329 Academy Short & Long Stirrup Equitation Over Fences (18")
- 330 Academy Beginner Rider Equitation Flat
- 331, 332 Academy Beginner Rider Equitation Over Fences (2'3")
- 333 Mini Stirrup Equitation on the flat
- 334, 335 Mini Stirrup Equitation Over Fences (cross rails)
- 337, 338 Rusty Stirrup Equitation over fences
- 339 Rusty Stirrup Equitation Flat

Warm Up

Class Fee \$35

- 201 All Day Warm Up Ford Arena
- 202 All Day Warm Up Mustang Arena
- 203 All Day Warm Up Explorer Barn
- 204 All Day Warm Up Ford Arena
- 205 All Day Warm Up Mustang Arena
- 206 All Day Warm Up Explorer Barn
- 207 All Day Warm Up Ford Arena
- 208 All Day Warm Up Mustang Arena

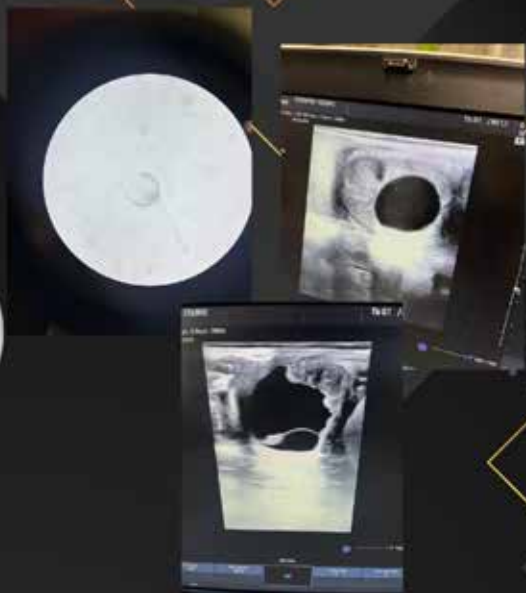

Dr. Kimberly Carr
(918) 734-7286

Offering equine veterinary care including Wellness, Lameness/Performance medicine, Acupuncture and specializing in Reproduction (haul-in and ambulatory appointments available)

Wishing every horse and rider the very best of luck at Fall Finale!



OHJA Classes

700 OHJA Beginner Medal Qualifier

Entry Fee: \$40

Open to riders who are current OHJA members. Refer to OHJA CAP manual page 11 (part II, number 5)

701 OHJA Beginner Medal Ride Off

No Entry Fee - must enter at the office. To be shown over an equitation, figure-eight type course of eight obstacles at 2'3". Only the equitation counts. Additional testing of the top 4-6 riders is required. Tests 1-9. Open to OHJA members who have placed in any OHJA Beginner Medal class during the current show year.

702 OHJA 3' Medal Qualifier

Entry Fee: \$40

There must be a minimum of three riders for the class to count. This is a figure eight course of at least eight obstacles at 3' with spreads to 3' with at least one oxe and two changes of direction (lead). Additional tests 1-14 of the top 2-6 riders required. Riders must be OHJA non professional riders, and may not ride in any 3'6" or higher equitation class at the show. Must be OHJA member before the start of the class.

703 OHJA 3' Medal Ride-Off

No Entry Fee - must enter at office. There must be a minimum of three riders for the class to count. Figure eight course of at least eight obstacles at 3' with spreads to 3' with at least one oxe and two changes of direction (lead). Additional tests 1-14 of the top 2-6 riders required. Riders must be OHJA non-professional riders, and may not ride in any 3'6" or higher equitation class at the show. Equitation only to count. See OHJA Specs.

704 OHJA 3'3" Medal Qualifier

Entry Fee: \$40

There must be a minimum of three riders for the class to count. Figure eight course of at least eight obstacles at 3'3" with spreads to 3'3" with at least one oxe and two changes of direction (lead). Additional tests 1-14 of the top 2-6 riders required. Riders must be OHJA non professional riders, and may not ride in any 3'6" or higher equitation class at the show. Must be an OHJA member before start of the class.

705 OHJA 3'3" Medal Ride-Off

No Entry Fee - must enter at the office. There must be a minimum of three riders for the class to count. Figure eight course of at least eight obstacles at 3'3" with spreads to 3'3" with at least one oxe and two changes of direction (lead). Additional tests 1-14 of the top 2-6 riders required. Riders must be OHJA non professional riders, and may not ride in any 3'6" or higher equitation class at the show. Equitation only to count. See OHJA Specs.



Pine Ridge

EQUINE HOSPITAL

24/7 Full-Service Referral Hospital

Surgery
Medicine
Ambulatory

Lameness
Reproduction
Emergency

Chiropractic
Acupuncture

Our mission is to provide superior service, advocate for the horse, and client satisfaction, every day, every time.



Thursday Schedule

November 20, 2025

Ford Arena

- 201** Warm Up
- 77, 78** 2'3" Very Low Hunter
- 76** 2'3" Very Low Hunter US
- 87, 88** 2'6" Low Hunter
- 86** 2'6" Low Hunter US
- 109, 110** Baby Green Hunter
- 108** Baby Green Hunter US
- 114, 115** 2'6" TIP Hunter
- 113** 2'6" TIP Hunter US

Mustang Arena

- 400, 401** .85 Puddle Jumper
- 404, 405** .85 TIP Jumper
- 407, 408** .95 Schooling Jumper
- 411, 412** 1m Jumper
- 415, 416** 1m Low Child Adult Jumper
- 419, 420** 1m Thoroughbred Jumper

--Hunter Swap--

- 202** Warm Up
- 97, 98** 2'9" Open Hunter
- 96** 2'9" Open Hunter US
- 1, 2** 3' Open Hunter
- 5** 3' Open Hunter US
- 119, 120** 3' TIP Hunter
- 118** 3' TIP Hunter US
- 11, 12** 3'3" Open Hunter
- 15** 3'3" Open Hunter US
- 706** \$1000 Open 3' Derby

Friday Schedule

November 21, 2025

Ford Arena

- 79 2'3" Very Low Hunter
- 80 2'3" Very Low Handy Hunter
- 89 2'6" Low Hunter
- 90 2'6" Low Hunter Handy Hunter
- 111 Baby Green Hunter
- 112 Baby Green Handy Hunter
- 116 2'6" TIP Hunter
- 117 2'6" TIP Handy Hunter
- Not Before Noon••
- 207 Warm Up
- 605 HJEO Mini Medal Qualifier
- 301, 302 Intermediate Equitation O/F
- 300 Intermediate Equitation Flat
- 337, 338 Rusty Stirrup Equitation O/F
- 339 Rusty Stirrup Equitation Flat
- 310, 311 Beginner Rider Equitation O/F
- 309 Beginner Rider Equitation Flat
- 331, 332 Academy Beginner Rider Equitation O/F
- 330 Academy Beginner Rider Equitation Flat
- 700 OHJA Beginner Medal Qualifier
- 601 \$1000 HJEO Hunter Derby

Mustang Arena

- 208 Warm up
- 99 2'9" Open Hunter
- 100 2'9" Open Handy Hunter
- 3 3' Open Hunter
- 4 3' Open Handy Hunter
- 121 3' TIP Hunter
- 122 3' TIP Handy Hunter
- 13 3'3" Open Hunter
- 14 3'3" Open Handy Hunter
- 315, 316 Junior & A/O Equitation O/F
- 317 Junior & A/O Equitation Flat
- 312, 313 Children's Equitation O/F
- 314 Children's Equitation Flat
- 318, 319 Adult Equitation O/F
- 320 Adult Equitation Flat
- 304, 305 Modified Ch/Ad Equitation O/F
- 303 Modified Ch/Ad Equitation Flat
- Jumper Swap*
- 402 .85 Puddle Jumper
- 405A .85 TIP Jumper
- 409 .95 Schooling Jumper
- 413 1m Jumper
- 417 1m Low Child/Adult Jumper

Saturday Schedule

November 22, 2025

Ford Arena

- 204 Warm Up
- 57, 58 Children's Pony Hunter
- 56 Children's Pony Hunter US
- 102, 103 Intermediate Hunter
- 101 Intermediate Hunter US
- 128 Rusty Stirrup Hunter US
- 129, 130 Rusty Stirrup Hunter
- 149, 150 Academy Beginner Hunter
- 148 Academy Beginner Hunter US
- 82, 83 Beginner Hunter
- 81 Beginner Hunter US
- 500 Leadline
- 606 HJEO Mini Medal Ride Off
- 604 HJEO Hunter Ride Off (two rounds)

Mustang Arena

- 403 .85 Puddle Jumper
- 406 .85 TIP Jumper
- 501 \$250 .85 Classic
- 410 .95 Schooling Jumper
- 414 1m Low Jumper
- 418 1m Low Ch/Ad Jumper
- 422 1m Thoroughbred Jumperr
- 502 \$250 .95/1m Classic

Hunter Swap

- 205 Warm Up
- 124, 125 Modified Ch/Ad Hunter
- 123 Modified Ch/Ad Hunter US
- 62, 63 Children's Hunter
- 67, 68 Adult Hunter
- 61 Children's Hunter US
- 66 Adult Hunter US
- 702 OHJA 3' Medal Qualifier
- 22, 23 3'3" Junior Hunter
- 168, 169 3'3" A/O Hunter
- 21 3'3" Junior Hunter US
- 172 3'3" A/O Hunter US
- 506 3'/3'3" Hunter Classic
- 704 OHJA 3'3" Medal Qualifier

Explorer Barn

- 203 Warm Up
- 72 2' Hunter
- 306, 307 2' Equitation O/F
- 71 2' Hunter US
- 308 2' Equitation Flat
- 154 Mini Stirrup Hunter
- 334, 335 Mini Stirrup Equitation O/F
- 153 Mini Stirrup Hunter US
- 333 Mini Stirrup Equitation Flat
- 134 Short Stirrup Hunter
- 322, 323 Short Stirrup Equitation O/F
- 133 Short Stirrup Hunter US
- 321 Short Stirrup Equitation Flat
- 144 Academy S/L Stirrup Hunter
- 328, 329 Academy S/L Stirrup Equitation O/F
- 143 Academy S/L Stirrup Hunter US
- 327 Academy S/L Stirrup Equitation Flat
- 139 Long Stirrup Hunter
- 325, 326 Long Stirrup Equitation O/F
- 138 Long Stirrup Hunter US
- 324 Long Stirrup Equitation Flat

Sunday Schedule

November 23, 2025

Ford Arena

- 59 Children's Pony Hunter
- 60 Children's Pony Handy Hunter
- 104 Intermediate Hunter
- 105 Intermediate Handy Hunter
- 131 Rusty Stirrup Hunter
- 132 Rusty Stirrup Handy Hunter
- 151 Academy Beginner Rider Hunter
- 152 Academy Beginner Rider Handy Hunter
- 84 Beginner Rider Hunter
- 85 Beginner Rider Handy Hunter
- 701 OHJA Beginner Medal Ride Off

Mustang Arena

- 703 OHJA 3' Medal Ride-Off
- 705 OHJA 3'3" Medal Ride-Off
- 602c Mid West Flat Phase
- 602d Mid West Jumping Phase
- 126 Modified Ch/Ad Hunter
- 127 Modified Ch/Ad Handy Hunter
- 64 Children's Hunter
- 65 Children's Handy Hunter
- 69 Adult Hunter
- 70 Adult Handy Hunter
- 24 3'3" Junior Hunter
- 25 3'3" Junior Handy Hunter
- 170 A/O Hunter
- 171 A/O Handy Hunter

Explorer Barn

- 206 Warm Up
- 73, 74, 75 2' Hunter
- 155, 156, 157 Mini Stirrup Hunter
- 135, 136, 137 Short Stirrup Hunter
- 145, 146, 147 Academy S/L Stirrup Hunter
- 140, 141, 142 Long Stirrup Hunter
- 507 \$250 Grass Roots Hunter Classic



McKENZIE
Stables



Great Plains

VETERINARY  SERVICES

Summer Heatly, DVM
(405) 396-5047
info@greatplainsvet.com
www.greatplainsvet.com

Arcadia Location
210 N. Odor St., Unit 212
Arcadia, OK 73007

Mobile Service Available





*Wishing all the
KJM Riders and Trainers
Good Luck at the
Fall Finale!*

KJM Equestrian

4300 S. Butternut (near 111th & Garnett)
Phone 918-299-9283 Text 918-863-9556